

# FORT CHERRY ELEMENTARY

~TO ALL PARENTS ~

Just as a reminder.....

There will be NO SCHOOL from November 27-Dec 2  
for Thanksgiving break.

**Students are to return to school on Tuesday,**  
**December 3rd**

Have an enjoyable Thanksgiving!!!!



**HAPPY THANKSGIVING**

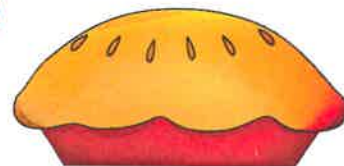

Santa Shoppe		December 4,5, 9-11, 13 2024					
	Time	Wed. Dec 4	Thurs. Dec 5	Mon Dec 9	Tues Dec 10	Wed Dec 11	Thurs Dec 13 (make up day)
K, 1 & 2 only	9:30-10:10	ZOFCHAK	EVANS	WALKER	KAMPIAN	ELLIS-LEWIS	
K, 1 & 2 only	10:15-10:55	KLOBICHUR	PUTT	GALLAGHER	KREEFER	KELLEY	
	11:15-12:00	LUNCH	LUNCH	LUNCH	LUNCH	LUNCH	LUNCH
Grades 3-6	12:00-12:35	WELSH	STEWART	NEWMAN	SHEA		
Grades 3-6	12:40-1:15	LIEB	PreK		ZIBERT		
Grades 3-6	1:20-1:55	DEVEANEY	Prek				
Grades 3-6	2:00-2:35	KRAMER	BIAGINI	GILBERT	RENZ		
Grades 3-6	2:40-3:15		CORTESE		KIRBY		



# *Donkey Basketball Game*

**PROCEEDS BENEFITING  
THE CLASS OF 2025**



**Nov.  
27th**

**7:00 PM**

**FCHS Gym**



Tickets will be on sale in the high school lobby for \$8 during the week of 11/19/24 - 11/26/24. Tickets are \$10 at the gate.



# **McDonald Light Up Night**

**Wednesday**

**November 27, 2024**

**6:00-8:00**

**Tree Lighting**  
**Face Painting**



**Fireworks**  
**Ice Sculpting**  
**Popcorn**  
**Photo Booths**  
**Live Performance**  
**inside The Grande Theater**

**Horse & Carriage Rides**  
**Santa & Mrs. Claus**



**Cookies**

**Vendors**

**DJ**



**MCDONALD**  
PARKS &  
RECREATION







MCDONALD VFD

# BREAKFAST WITH SANTA

SATURDAY | DECEMBER 14TH | 9AM-12PM

150 North McDonald St, McDonald

email

[financechairman@mcdonaldfire.com](mailto:financechairman@mcdonaldfire.com)

for tickets!



THANK YOU for donating to our  
Helping Hands Program!

We collected an overwhelming amount of  
food for our families...1,742 items!

**Mrs. Deveaney's 5th grade homeroom donated the most.**

**Way to go, Rangers!**

*Have a wonderful Thanksgiving.*





## Fort Cherry Angel Tree

If you would like to brighten a child's Christmas morning, please take a look at our Angel Tree gift registry. All gifts go directly to our Fort Cherry families!



After adding all items to your cart, be sure to select "Fort Cherry Angel Tree's Gift Registry Address" so the gifts come directly to the school. Please order your gifts to be delivered by December 6th.



Thank you for your support and helping to provide a very happy holiday for our FC families.

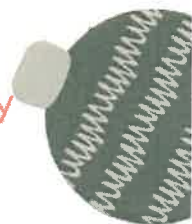
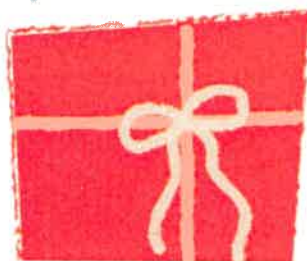

Click on the link below to access our Amazon registry.

<https://www.amazon.com/registries/gi/guest-view/3IZ54W3O43QYP>



# Class of 2031 Fundraiser



Who doesn't want an FC Christmas Tree Porch Sitter? The 6th Grade Class of 2031 will be holding a fundraiser selling only 100 of these custom trees. The trees stand over 4 feet tall can be used outside on a porch/stoop or inside, and are only \$20.00 per tree.

Orders are due no later than November 26, 2024. If you would like to support the 6th Grade Class, please send the attached order form, and payment (check or cash by 11/26/2024). Please mark the envelope for the Attention of the Class of 2031 Fundraiser. (Delivery will be no later than 12/20/2024)

All orders must be prepaid, or your order will be null and void. Checks can be made payable to 6th Grade Committee.

Please email Allie Schutz at [@Allie.L.McClanahan@gmail.com](mailto:@Allie.L.McClanahan@gmail.com) with any question!

-----Please detach below portion and return-----

Name:

Address:

Phone:

Quantity:

FC:

Rangers:

Polka Dots:





Allegheny Health Network  
**Canonsburg**  
Hospital

# Holiday **Basket** RAFFLE

**Dec. 2 – Dec. 16, 2024**



Holiday baskets overflow  
AHN Canonsburg Hospital's lobby and hallways.  
Purchase your ticket and select your favorites.  
All proceeds go back 100% to benefit  
AHN Canonsburg Hospital.

Tickets can be purchased in the main lobby of hospital.



**AHN CANONSBURG**

**Hospital**

## **ANNUAL HOLIDAY BASKET RAFFLE**

### **TICKET SALES DATES AND TIMES**

#### **(MAIN ENTRANCE)**

**MON, DEC 2 TO WED, DEC 4 – 8AM TO 4PM**

**THURS, DEC 5 – 8AM TO 7PM**

**FRI, DEC 6 – 8AM TO 4PM**

**SUN, DEC 8 – 12PM TO 3PM**

**MON, DEC 9 – 8AM TO 4PM**

**TUES, DEC 10 – 8AM TO 7PM**

**WED, DEC 11 TO FRI, DEC 13 – 8AM TO 4PM**

**SAT, DEC 14 – 8AM TO 12PM**

**MON, DEC 16 – 8AM TO 12PM**

